

The Carpenter's Helper

April 29, 2018

St. Thomas's Parish, Newark, DE

302-368-4644

www.StThomasParish.org



WELCOME! Please introduce yourself to any of our parish family and complete our yellow Welcome Form found in the pew card-holder. Place the form into the alms basket or give it to an usher. Join us for fellowship in the Great Hall following services. Guests are invited to put on a handwritten blue name tag which an usher or greeter can give you. The ushers will also be glad to help with any questions you may have. Keep in touch via St. Thomas's web site at <http://stthomasparish.org/> or via St. Thomas's **Facebook** page. To join our Facebook community, you can go to our web site at <http://stthomasparish.org/> and click the Facebook ("F") link at the **top right**, log on to Facebook and *like* us.

Location Key C: Classroom CO: Counter's Office GH: Great Hall K: Kitchen MR: Music Room
N: Nave P: Parlor U: Undercroft TBD: to be determined

TODAY

The Fifth Sunday of Easter

8:00 a.m.	N	Holy Eucharist Rite I
9:00 a.m.	U	Youth Confirmation
9:15 a.m.	P	Adult Education
9:15 a.m.	U	Nursery (Crèche)
9:30 a.m.	U	Children's Worship
10:30 a.m.	N	Holy Eucharist Rite II
12:00 p.m.	GH, K	Feast and Fellowship
7:00 p.m.	GH	UD Dance Team

Monday, April 30

6:30 a.m.	C	Serenity at Sunrise
7:00 p.m.	P	Search Committee
7:30 p.m.	GH	Scottish Dancing

Tuesday, May 1

Saints Philip and James, Apostles

6:30 a.m.	C	Serenity at Sunrise
10:15 a.m.	U	Musikgarten
5:00 p.m.	CO	AIDS Delaware
6:30 p.m.	U	Dusk Patrol AA
7:00 p.m.	GH	U D Dance Team
7:30 p.m.	U	Climate Change Ministry
8:00 p.m.	U	AA Meeting

Wednesday, May 2

6:30 a.m.	C	Serenity at Sunrise AA Meeting
10:30 a.m.	C	Bible Study
4:00 p.m.	GH, C, K	ECM
5:30 p.m.	GH	Evening Prayer
6:00 p.m.	P	Centering Prayer
8:00 p.m.	GH, K	South College Speakers AA Meeting

Thursday, May 3

6:30 a.m.	C	Serenity at Sunrise AA Meeting
5:30 p.m.	GH	Network Delaware
6:00 p.m.	MR, GH, U	Lights Choir
7:30 p.m.	MR	Adult Choir

Friday, May 4

6:30 a.m.	C	Serenity at Sunrise AA Meeting
12:00 pm.	U	Al-Anon
6:30 p.m.	P	Women's AA Meeting

Saturday, May 5

Sunday, May 6

The Sixth Sunday of Easter

8:00 a.m.	N	Holy Eucharist Rite I
9:00 a.m.	U	Youth Confirmation
9:00 a.m.	P	Adult Education
9:15 a.m.	U	Nursery (Crèche)
9:30 a.m.	U	Children's Worship
10:30 a.m.	N	Holy Eucharist Rite II
12:00 p.m.	GH	Feast and Fellowship
12:00 p.m.	C	C.R.E.W. Youth
7:00 p.m.	GH	UD Dance Team

Our Heavenly Creator, who has blessed this dedicated church family for 175 years, serving our community in your faith and love. We ask for guidance for our Parish, Search Committee and Vestry as we embark on the journey to mutual ministry with our next Rector. Bless us with your grace and fill us with knowledge and fortitude throughout this process. In the holy name of Jesus Christ, our savior, and of the Holy Spirit, AMEN.

Transition Topics

SEARCH COMMITTEE NEWS - Thank you to everyone who participated in the Congregational Assessment Tool Survey!! We are excited to report that we received over 100 responses to this very important step in our search process. If you would like to offer additional input to the assessment, the "Comments Box" will remain on the name tag table during this period of self- study and discernment. We have also been busy working on our parish profile and have updated our website with a rector search page - check it out! We plan to regularly update the search page as we make progress on the profile over the next month or so. We also plan to hold a congregational meeting on an upcoming Sunday after services to report to you the results of the survey. This meeting will be an opportunity for open discussions and will help us form a clearer picture of who we want to call as our next Rector. Once again, the search committee thanks you for your support, prayers and participation during this transition.

Stewardship -- *Responsible Vestry Members – Rich Wadman*

STEWARDSHIP OF THE EARTH: THE CLIMATE CHANGE MINISTRY - *Almighty God, in giving us dominion over things on earth, you made us fellow workers in your creation: Give us wisdom and reverence so to use the resources of nature, that no one may suffer from our abuse of them, and that generations yet to come may continue to praise you for your bounty; through Jesus Christ our Lord. Amen.*

(Book of Common Prayer, Prayer for the Conservation of Natural Resources)

The Climate Change Ministry is back and is looking for a few (or more) good persons! We will begin to deal with follow-up on the Diocese-wide acceptance of the Genesis Covenant (50% reduction in carbon emissions in 10 years) and will also discuss education in stewardship of the earth and new ventures for the ministry. We invite everyone to come; the more hands on board, the more we can do. Jerry Schultz, secretary

Worship - *Responsible Vestry Members – Judy Grabowski & Ronnie Wilbur*

WELCOME TO FR. JOHN PUMPHREY - We welcome today The Rev. John B. Pumphrey, a retired healthcare chaplain and Certified Educator with the Association for Clinical Pastoral Education (ACPE). Fr. Pumphrey served as Interim Clergy at St. Barnabas and Christ Church Dover. He is currently a member of the Commission on Ministry and diocesan consultant team. Fr. Pumphrey is a dance and poetry enthusiast and is now a Delaware Art Museum Guide in Training. He is married to The Rev. Margaret Kay Pumphrey with whom he shares the love for 6 adult children and four grandchildren.

FLOWER GUILD – Do you have an eye for color? Do you enjoy mixing different colors and textures? Maybe you are being called to share your gift on the Flower Guild. Folks on the Flower Guild take turns creating the beautiful arrangements that grace our sacred space with color and fragrance. No experience is necessary as the members of the guild will be more than happy to teach what is needed to create the arrangements for our worship. If you are interested in trying on this ministry please contact Barbara Eldred at 302-633-1128 or breldred@gmail.com or Wendy Campbell at 302-368-9562 or wjcampbell7@yahoo.com

WORSHIP CHANGES -The planned work on the floor of the Nave has been completed. Welcome back to the beautifully restored floor. Many thanks to the numerous volunteers who helped with the move out and back into the Nave.

CENTERING PRAYER AT ST. THOMAS - *Be still and know that I am God.* Psalm 46:10
Centering Prayer is a method designed to facilitate the development of Contemplative Prayer by preparing our body, mind, and spirit to receive this gift. For more information contact Joe Corsello at 302-369-0330 or jmcorsello@gmail.com.

SPIRITUAL DIRECTION WHAT IS IT? IS IT FOR ME? - By Sister Jackie Fossler

There are many ways to grow spiritually. Bible study, reading, and contemplative prayer are just a few that come to mind. No one way is right for everyone and a combination of each of these may be appropriate for different times in one's life.

Many of you know that I am trained as a Spiritual Director (I attended the same school as Fr. Paul). Some of you might ask what that means. A Spiritual Director helps guide people on their Spiritual Journey. Though it is often therapeutic, it is not therapy and I am not a trained mental health therapist. To me, the most important component of the process is listening as persons talk about their journey and the stumbling blocks and successes they have encountered. My own Spiritual Director likens it to a buffet where she makes suggestions that I may choose to try, or if they don't appeal to me, I can ignore.

The most common type of Spiritual Direction is individual which is one-on-one. I have participated in this type for over 10 years. The other type is group where a small group (maximum 6) gather together to support one another with a facilitator. This second type is what I am proposing to begin with members of St. Thomas's.

A group of six individuals will meet monthly in my home. I would act as facilitator for the group. The location is chosen for the ability to have confidentiality and for uninterrupted conversation. I want participants to feel that they are in a safe space during our time together.

We would start with prayer and some silence and then each person would have an opportunity to speak uninterrupted for approximately 5 minutes. The rest of the group will listen actively to the speaker. No one

will be asked to comment on the speaker's thoughts, nor should they discuss it with anyone else at any time, ever. After each person has had a chance to speak (or one can pass if they desire) I will speak briefly and we will end in prayer. The Spiritual Direction should last about an hour. I would ask for a commitment of 6 months (6 sessions). After that time, we would decide if the group wants to continue or disband.

Being in Spiritual Direction has helped me grow in my faith, in my love of God, in my prayer life and in how I approach my daily challenges. I believe that helping others to enrich their spiritual lives will also enrich St. Thomas's. If you think you might be interested in joining this small group, please pray about it and then talk to me. I am also glad to answer any questions you might have, even if you don't feel called to join.

Education– *Responsible Vestry Member – Kristin Sausville*

ANNUAL CHILDREN'S MINISTRIES FAMILY BREAKFAST: The annual Children's Ministries Family Breakfast will be held on Sunday, April 29 at 9:30 in the Great Hall. Everyone in the parish is invited to this wonderful celebration of another year together but especially children, youth and their families. If you plan to attend and if you are able, please bring a dish of breakfast item to share. Beverages will be provided. To RSVP, ask questions or volunteer to help, please contact Belinda Young-Payne at 302-388-4017 or belmar43@aol.com.

DISMANTLING THE NEW JIM CROW– *What can I do?* Join us as we work together for racial justice and a better understanding of the impacts of racism in our state. The group meets the 3rd Monday of each month with changing locations every month. **Their next meeting is Monday, May 21, 6:00 p.m. at St. Thomas's Church.** If you are interested or would like more information contact Cami Seward at 907-321-3336 or at camiseward@gmail.com.

ADULT EDUCATION – Beginning in May, the adult education group will start discussing the book "The Misunderstood God: The lies religion tells about God." by Darin Hufford. The book can be purchased from Amazon, B&N in paperback and electronic forms
https://www.amazon.com/Misunderstood-God-Religion-Tells-About/dp/1935170058/ref=sr_1_1?ie=UTF8&qid=1523548334&sr=8-1&keywords=misunderstood+god
<https://www.barnesandnoble.com/w/the-misunderstood-god-darin-hufford/1112247542?ean=9781935170051>
Consider coming if you have never attended. We always have lively pertinent conversations around our world past and present. Questions for the leaders - contact Ronnie Wilbur (vwilbur@gmail.com) or Larry Duggan (lgjd@udel.edu)

FORWARD DAY BY DAY – The May, June, July edition of Forward Day by Day will be available in the tract rack within the next week (large print editions are currently available). Your free-will donation helps defray the cost of the subscriptions for this publication.

NOVEL THEOLOGY – Our Novel Theology Book Group has been meeting at 9:15 a.m. in the classroom area. Our last book for this year is *The End of Your Life Book Club* by Will Schwalbe. May 13 will be the final meeting of Novel Theology for this year. Suggestions for next year's reading list are being accepted by Phyllis Rawling. For further information or questions please contact Phyllis Rawling at phyllcr@gmail.com or 302-545-5105.

CHILDREN'S WORSHIP - Children's Worship began again on September 10 for children 3 years (bathroom-trained) to 6th grade. Sunday School normally runs from 9:30 to 11:10. Our goal is to have three Sunday School classrooms this year. In order to do this in the best way that we can, **we need at least two more teachers.** I am praying we can find some new faces to join our children's ministry team. Teaching involves an average commitment of two Sundays a month and an hour or two of preparation the week you are the lead teacher. We teach in teams of two so you would be lead teacher an average of once a month. If you feel called

to be a part of children's ministry in any way, please contact me. I can be reached via email at belmar43@aol.com or by phone at 302-388-4017 (cell) or 302-832-8834 (landline).

Evangelism – Responsible Vestry Members – Joe Corsello, & Regina McCann

COFFEE HOUR – During this time of transition and changes within St. Thomas's, the Hospitality Ministry has decided to transform and revamp the coffee hour held after the 10:30 service each Sunday. As our Sunday Service booklet invites us for "fellowship and light refreshment," we have decided to keep the coffee hour to a minimum of light refreshments such as coffee, tea, and iced tea/lemonade. This will be very much like what we offer in the summer months, but now to be all year round. The coffee hour can be expanded to a larger offering if there are special occasions that warrant it, such as special events or if groups or ministries want to have a larger assortment of treats to celebrate an event or milestone. Those individuals/groups can host a Sunday of their choice and announce it to the parishioners as they see fit to communicate it. We welcome parishioners who may want to bring a tray of cookies or cheese/crackers to offer to a regular Sunday coffee hour, but there is no obligation to do so. Volunteers for making the coffee and juices are always welcome and appreciated immensely but, there is no need to sign up for a designated Sunday. The same will apply for the clean-up process, volunteers to clean up after the refreshments are welcomed and appreciated but, it should be a minimal amount to clean up. The idea is to keep a lighter, simpler method to our gatherings and allow us all to enjoy our fellowship time together as parishioners and congregation.

SUBMITTING ARTICLES - Articles submitted for publication in the Carpenter's Helper should reach Adele in the church office by Tuesday noontime each week. This will allow time to insert and proofread the article prior to copying. Send articles to adelemeredithstthomas@gmail.com.

Pastoral Care – Responsible Vestry Members – Rejane DeMoraes & Marilyn Prime

PASTORAL CARE MINISTRY – The Pastoral Care Ministry provides many services to our parish family. When you know of a need or can lend a hand, please contact Donna Weaver at dweaver214@gmail.com, your Vestry leaders Marilyn Prime and Rejane DeMoraes, or the parish office.

HOSPITALS, HIPPA, AND YOU – Being ill is stressful. Whether it is a planned procedure, a long term illness or an emergency, your St. Thomas's family wants to be there to help you get through the period of your illness and your recovery. But we cannot help if the need goes unknown. Take a moment to put Fr. Godden's cell number in your phone (302) 373-7999 and the church office (302) 368-4644. Another option is to ask to speak with a hospital chaplain who can relay the information to us (with your permission.) If there are any questions please contact Fr. Godden or any member of the Pastoral Care Team.

PRAYER LIST – We currently have about 50 folks on our "long term" prayer list. We have many folks on the list that have been there so long, we can't remember who asked to put them on. If you have placed a friend or family member on the list please contact Jean Runge to update the person or family's status. Thank you.

Service – Responsible Vestry Member –

HOLY HEARTS AND HELPING HANDS - We ask your prayers and help to purchase a gift card that could help provide a tank of gas or buy some needed grocery staples at a local store. Please give them directly to Adele Meredith or put in an envelope marked to Adele's attention and place in the offering plate. **Donations of gift cards are always welcome – will you help??**

NEWARK AREA WELFARE COMMITTEE'S FOOD CUPBOARD - There is a current need for folks to transport the food that has been collected over to Newark United Methodist Church. There is also a continuing need for **small jars of mayonnaise, grape or strawberry jam or jelly, canned fruit, and canned tomatoes.** Contributions go in the baskets as you enter the Sanctuary. The NAWC Food Cupboard **also needs volunteers** to distribute food at the Cupboard housed at the United Methodist Church on Main St. The Cupboard hours are from 2:00 p.m. – 3:00 p.m. Monday through Friday. For more information contact Susan Hechter at 302-738-9918 or susanahechter@gmail.com.

CONGRATS & HELPING HANDS FOR STUDENT SUCCESS -- Our very own Zachary McGough is a member of the Bay View Elementary School Destination Imagination "The Team to DI For"! The team, consisting of seven 4th and 5th graders, had to write their own play and design their own props as their Team Challenge and are given a surprise STEM [science, technology, engineering, and mathematics] problem as an Instant Challenge during each level of the competition. They finished in 1st place at the Regional Tournament and 2nd place at the State Competition, so now the Team will head to Knoxville, TN to represent the state of Maryland at the Destination Imagination Global Tournament next month! You may remember that Zach's team also earned a trip last year to the Global Tournament, where they placed 12th out of 52 teams from all over the world. They are hoping for an even better ranking this year! They will have to raise \$8000 to pay for registration fees and travel expenses for the team members and their teacher advisor. All donations are greatly appreciated and are tax-deductible. For more information, please visit gofundme.com/get-em-to-globals , see the flyers posted on the Great Hall door bulletin board, or ask Zach or Brandi. Thanks for your support!

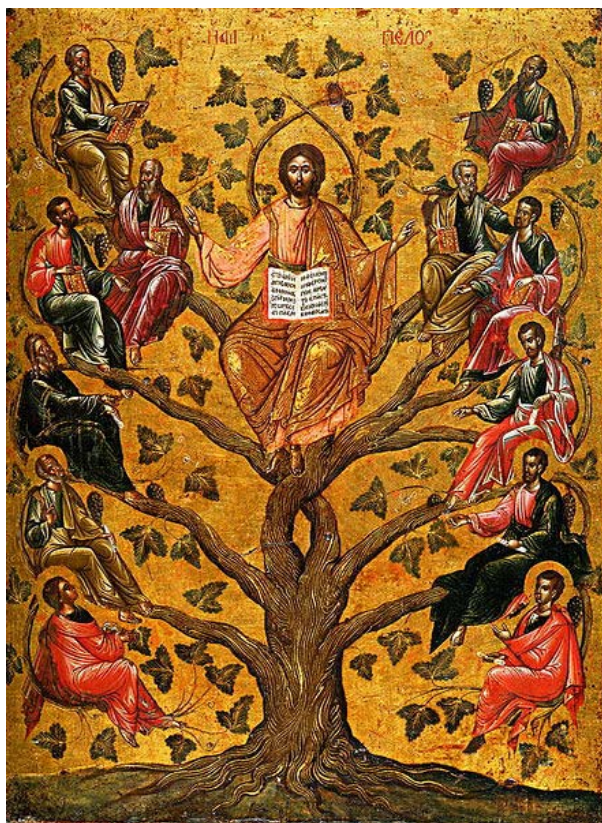

Contact Information

276 South College Avenue, Newark, Delaware 19711
Church office hours Monday – Thursday 9:00 - 2:00 p.m. 302-368-4644
Parish Website: <http://StThomasParish.org>
Facebook Page: facebook.com/StThomasEpiscopalChurchNewarkDelaware

To view Parish Emails: <http://groups.google.com/group/StThomasParish>
To subscribe to automatically receive Parish Emails see the "Google Groups"
section on the Parish Website.

Interim Rector	The Reverend Edward E. Godden – 302-373-7999 egodden@gmail.com
Deacon and Episcopal Campus Minister:	The Rev. Deacon Cecily Sawyer Harmon- 302-530-3493 csawhar@udel.edu
Organist and Choir Director:	Marc F. Cheban - 302-220-9680 a1b2celeste@yahoo.com
Parish Administrator	Adele Meredith AdeleMeredithStThomas@gmail.com
Children's Ministries:	Belinda Young-Payne belmar43@aol.com
Youth Ministry:	Alex Cook - 302-593-9044 acookbook27@gmail.com
Pastoral Care Ministry:	Donna Weaver - 302-753-1910 dweaver214@gmail.com
Parish Registrar:	Wendy Campbell - 302-368-9562 wjcampbell7@yahoo.com
Parish Business Manager:	Dominic Berta - 302-738-4696
Sexton:	Brian Smith - 302-368-4644 (church)